

Bi Jun Tou Ka Clinical Polation【PRO】

【Specifications】

Main body size : W60×H150×D60mm

Weight : Main body : 178 g (include facial attachment)

Battery charger : 51g

Materials : Main body : ABS resin

Hairbrush and facial attachment : Plated with platinum

Operation System : Lithium battery

Accessories : Adapter, Battery charger, facial attachment

Waterproof property : IPX4 (Practical Waterproof)

Timer : 10min (Charging time 2.5h, Continuous operation time 2.3h
(10min×14times))

Consumed power : 1.7W (MAX) 、 AC : 100V~240V

【Main functions】

- ①Micro Vibration
- ②Orange Led
- ③Negative Ion
- ④Electric Polation

【Retail price】

Bi JunTouKa Clinical Polation Beauty machine 【PRO】	Set	JPY59,800
Bi JunTouKa Medicated Hair growth essence 100mL		JPY4,800
Bi JunTouKa Jewel Skin Cream 80g		JPY6,000
Bi JunTouKa Jewel and Clay Washing Gel 80g		JPY4,000
Bi JunTouKa BB cream 30g		JPY5,000



6 Effects of Clinical Polation

1. To improve immediate efficacy, maintain skin beauty and hair growth by increasing the penetration ratio into the skin 30~50 times more than the usual application of the product.
2. To revitalize elasticity of calloused skin by massage at a cellular level in order to remove smile lines, under-eye bags and wrinkles between the eyebrows, etc.
3. To break down and discharge the excess fat and waste accumulated inside the skin resulting in a slimming of the face, upper arms, stomach and hips, while preventing a weight rebound by increasing elastic muscles.
4. To remove flabbiness around chin, eyelids, cheeks etc. by toning facial muscles, thereby tightening the entire facial skin.
5. To facilitate the dissolution and elimination of fatigue by improving the stream of blood and lymph fluid, thereby to ease stiff shoulders, fatigue and swelling, etc.
6. To tone the entire facial skin by revitalizing the elasticity of the scalp, while increasing the supply of nutrition and oxygen to hair roots by improving the blood stream within the scalp in order to resolve hair loss, graying and thinning. In addition, to improve autonomic nerve balance by stimulating acupressure points and resolve fatigue, stiffness and eye strain.



Face treatment



Body treatment

Major Features of Clinical Polation

1. All-In-One Instrument for face, scalp and body care with a removable attachment
2. Compact body with advanced, professional functions and power
3. Cordless, easy to carry around and usable anywhere
4. Platinum plated head for a gentle and smooth touch to the skin
5. Overseas usage supported 100-240V
6. Trustworthy Made-In-Japan product manufactured by beauty equipment development specialists



Surprising Results after Facial Treatment by Clinical Polation!!

Facial wrinkles disappear as though ironed out?!

Let your skin maintain its beautiful appearance and condition like a permanent-pressed shirt!!

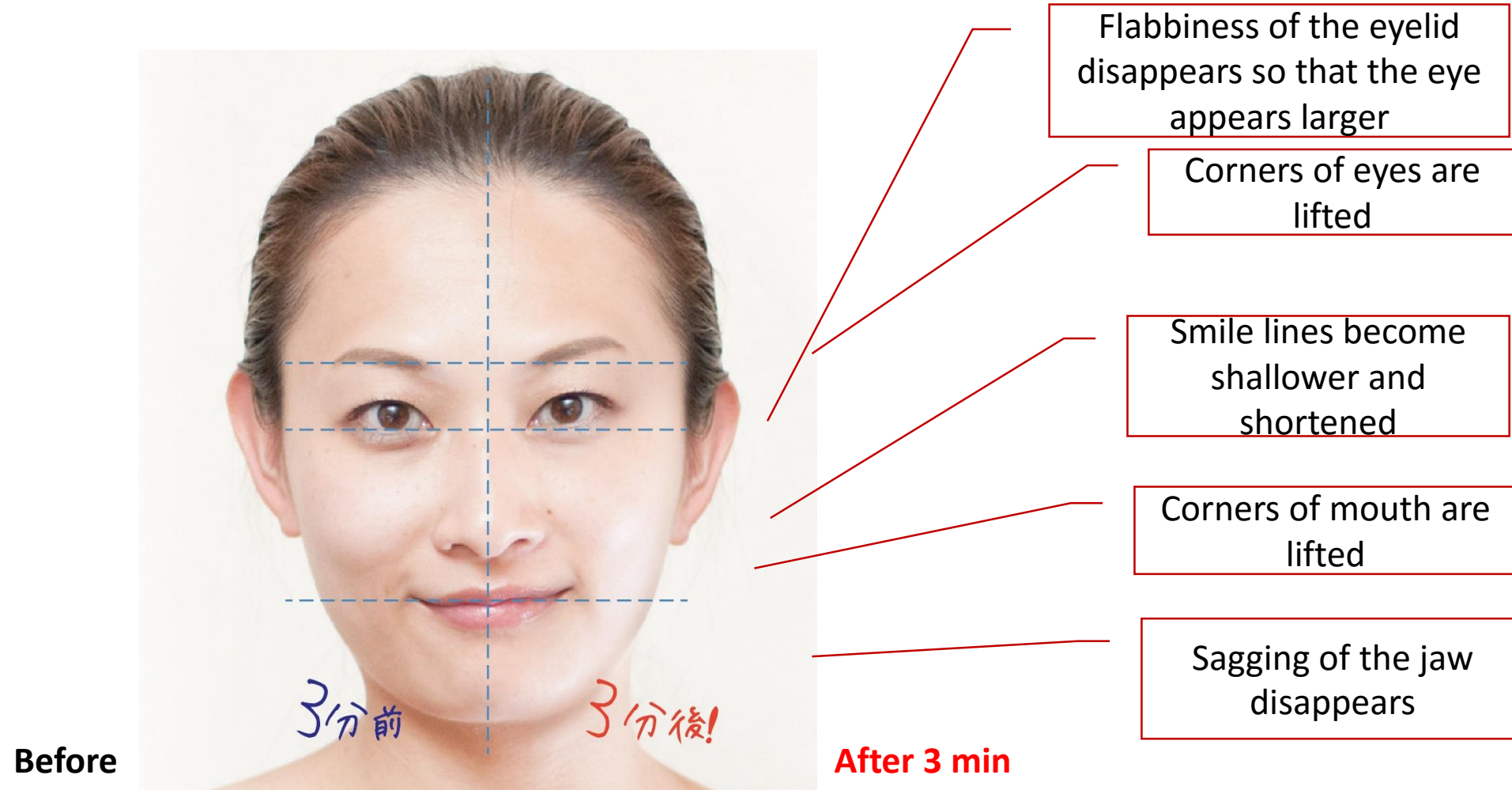

You can feel the difference after just one treatment!

The effect from one use continues for a week and you will experience dramatic change after one month of continued use.

Results for Scalp and Shoulder Treatment by Clinical Polation!!

The more the scalp is loosened up, the more the face gets toned up!? At the same time, your hair gets shiny and has no more graying, shedding and thinning!? And in addition, shoulder fatigue and stiffness disappear so that you feel completely reborn!!!



Stiffness of the shoulders and neck disappears

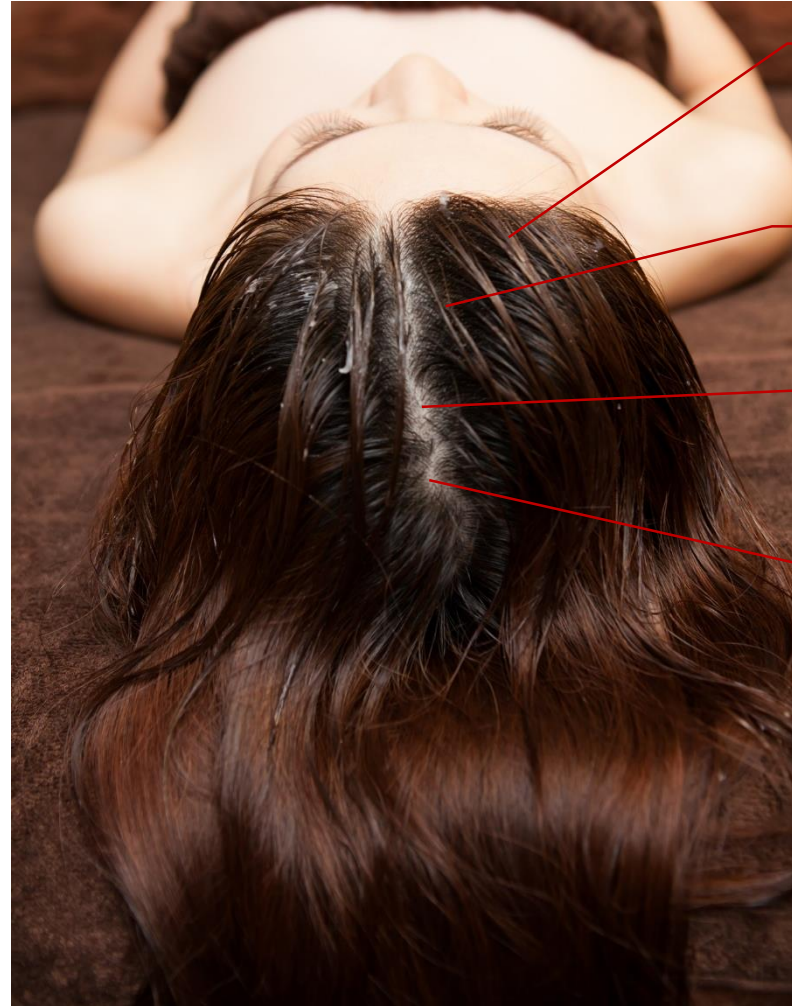

Hair loss stops while healthy hair regrows

No more graying

Face is toned up

Eye strain and fatigue are completely resolved

Calloused scalp may have blocked the effect of your facial treatment?! Feel a sensation that you've never experienced before!!!

Results for Upper arms, Hips, Stomach, Scalp and Calf Treatment by Clinical Polation!!

By working the unused muscles of the upper arms, bottom, stomach and calf, the skin can be toned up!! While improving the flow of blood and lymph fluid and resolving swelling, it burns excess fat and makes your body beautiful!

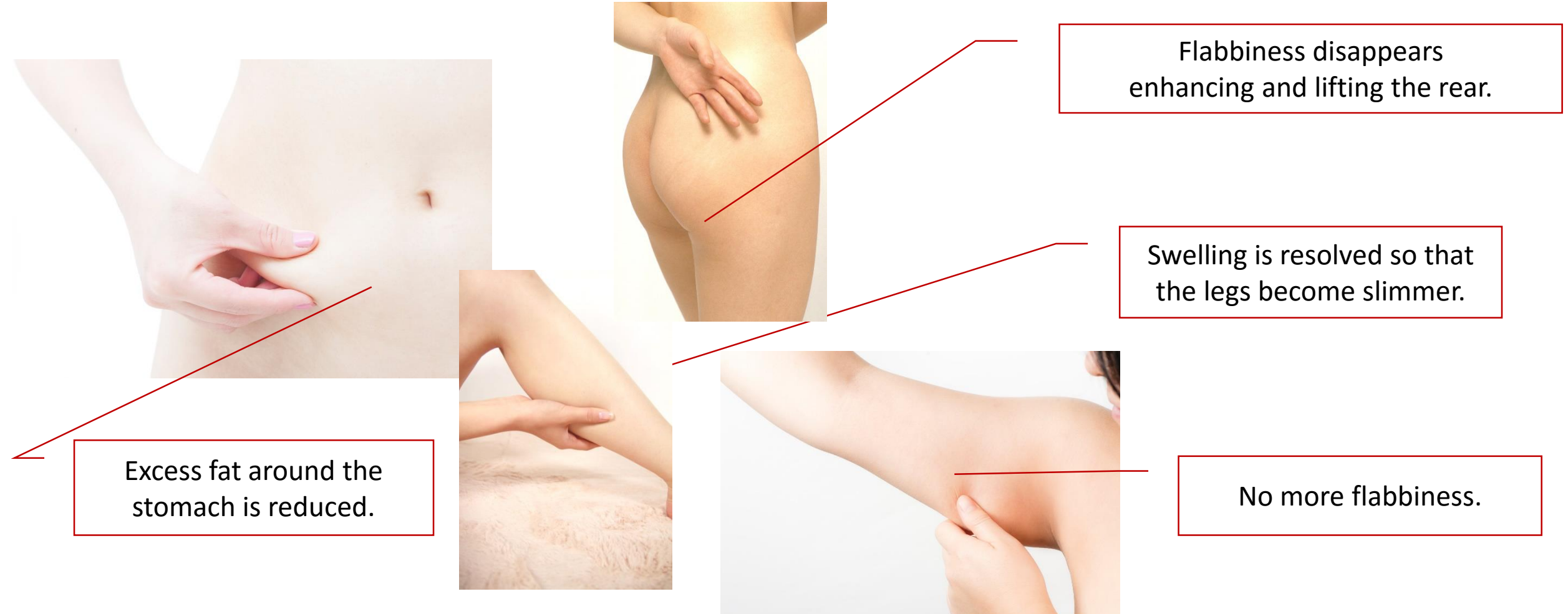

Muscle deterioration destroys the body shape!! Grow elastic muscles to get a body 10 years younger than your actual age!!



We develop and manufacture Made-in-Japan products such as cosmetics, beauty equipment and supplements based on our company policy of “Continuously produce environment and people friendly business and products for your beauty and health. In order to continuously provide high-quality products based on innovative ideas to people and the entire society, we aggressively engage in business and social contribution activities.

Company Name: You Be Co., Ltd.

Origin of the Company: For your Gentle and Graceful Beauty

C.E.O: Mari Okumura

Date of Establishment: February 20, 2008

Head Office: 302-3 Oharano Iwamicho, Nishikyo-ku, Kyoto 610-1128

TEL:+81-75-335-0711 FAX: +81-75-335-0722

Tokyo Office: 1-3-1-2701 Minami-Aoyama, Minato-ku, Tokyo 107-0062

E-mail: yoube-info@you-be.jp

URL: www.you-be.jp

【Business】

- Developing and Manufacturing of OEM product i.e.Cosmetics, Beauty Equipment & Supplement
- Wholesale of Cosmetics and Beauty Equipment under ‘Bi Jun Tou Ka’ of proprietary product line
- Support services for beauty business, exportation/importation, as well as startup consultation & preparation for women
- Organizing & arrangement of Beauty Event/Seminar and Instructor delivery for Employee Training
- Voluntarily support for working mothers and persons with disabilities

We, You Be Co., Ltd., are now inviting a general agent to handle our own products ‘Bi Jun Tou Ka series’ or a business partner to develop and manufacture Made-in-Japan products under your original brand name in overseas.



We will support overseas clients for their demands such as:

- ☑ Sell the Made-in-Japan best selling products in our country
- ☑ Develop and manufacture our original brand products in Japan
- ☑ Develop Japanese style beauty salons in our country



Trial production



Packing operation

Based on our successful cases in various channels such as Esthetic salon, Clinic, Department stores and Mail-order business, we provide the best products matched to your needs and requirements. The quality of Japanese products is not always high and they are not always sellable either.

As a matter of fact, the sales results & product education in Japan and the follow-up measures are crucial to be successful. As our policy, we conduct substantial meetings with the client until both fully agreed in order to build a good business relationship and further develop its business for mutual profit.